

5E-Muni

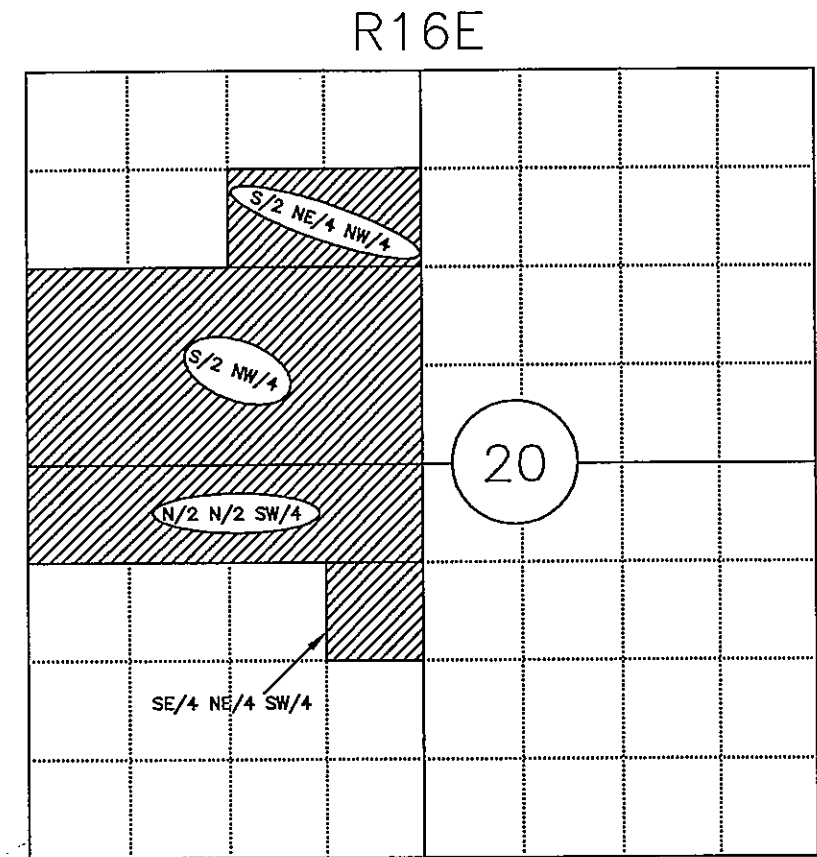
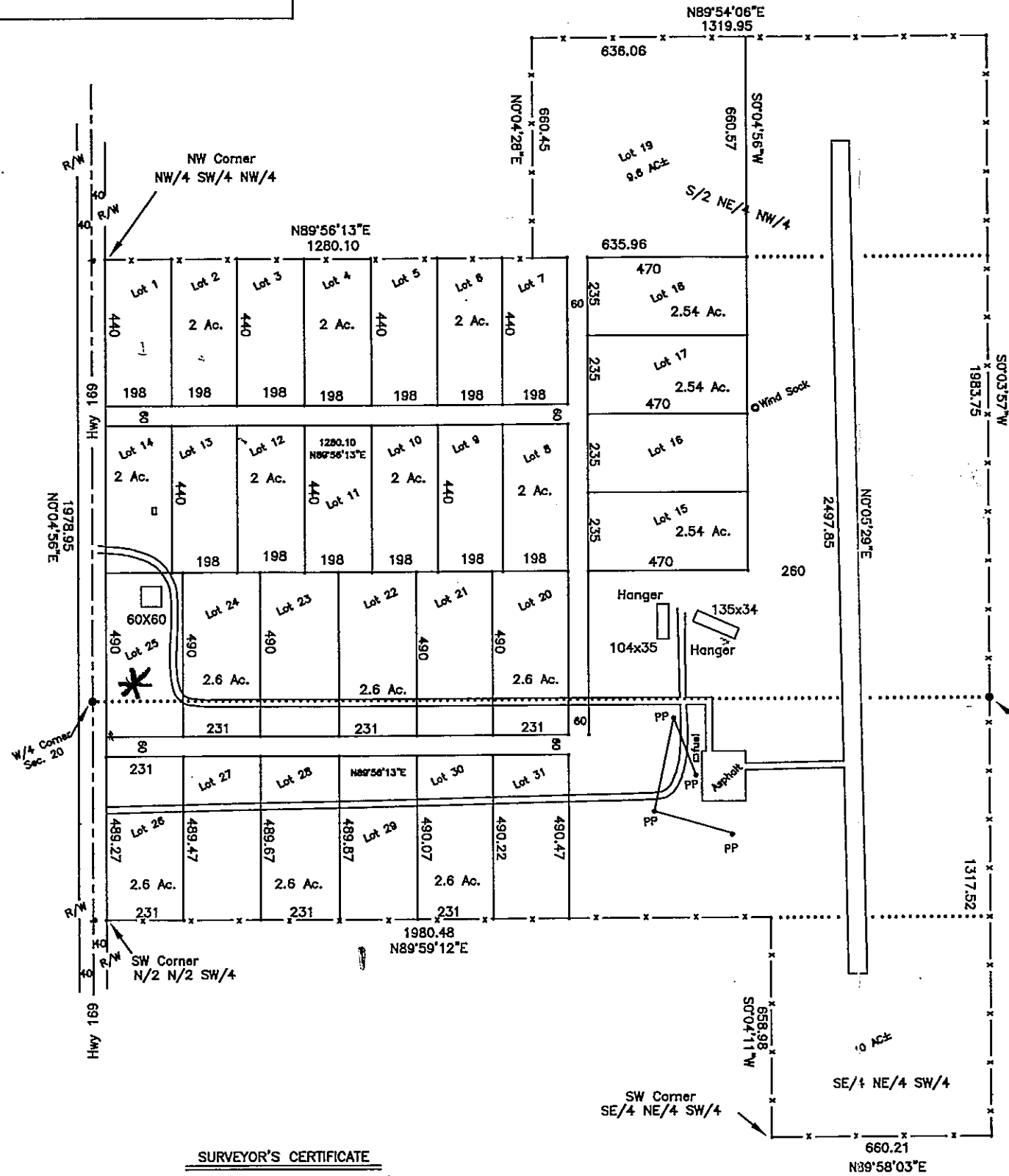

SURVEYOR'S CERTIFICATE

I, RALPH BROWN, A REGISTERED LAND SURVEYOR WITH BROWN LAND SURVEYING, INC OF NOWATA, OKLAHOMA DO HEREBY CERTIFY THAT THE ABOVE PLAT IS AN ACCURATE REPRESENTATION OF A SURVEY DONE UNDER MY DIRECTION, AND IS CORRECT TO THE BEST OF MY KNOWLEDGE AND BELIEF, AND THAT AN INDEPENDENT SEARCH OF THE ABSTRACT OR RECORDED DOCUMENTS TO DETERMINE EASEMENTS OR RESTRICTIONS WAS NOT MADE.

SIGNED AND SEALED THIS 6th DAY OF January, 2011

Ralph E. Brown
 RALPH E. BROWN P.L.S. No 973

• = 1/2" IP W/Cap

SEC20T26R13 1-4-11

THIS PLAT OF SURVEY MEETS THE OKLAHOMA MINIMUM STANDARD FOR THE PRACTICE OF LAND SURVEYING AS ADOPTED BY THE OKLAHOMA STATE BOARD OF REGISTRATION FOR PROFESSIONAL ENGINEERS AND LAND SURVEYORS.

LEGAL DESCRIPTION

A TRACT OF LAND IN THE S/2 OF THE NE/4 OF THE NW/4 AND THE S/2 OF THE NW/4 AND THE N/2 OF THE N/2 OF THE SW/4 AND THE SE/4 OF THE NE/4 OF THE SW/4 OF SECTION 20, T26N, R16E CITY OF NOWATA, NOWATA COUNTY, STATE OF OKLAHOMA.

DRAWING NO. SEC20T26NR16E

DATE: 1-04-2011 BY: BF